Findhorn Bay

March

Ian Hardie

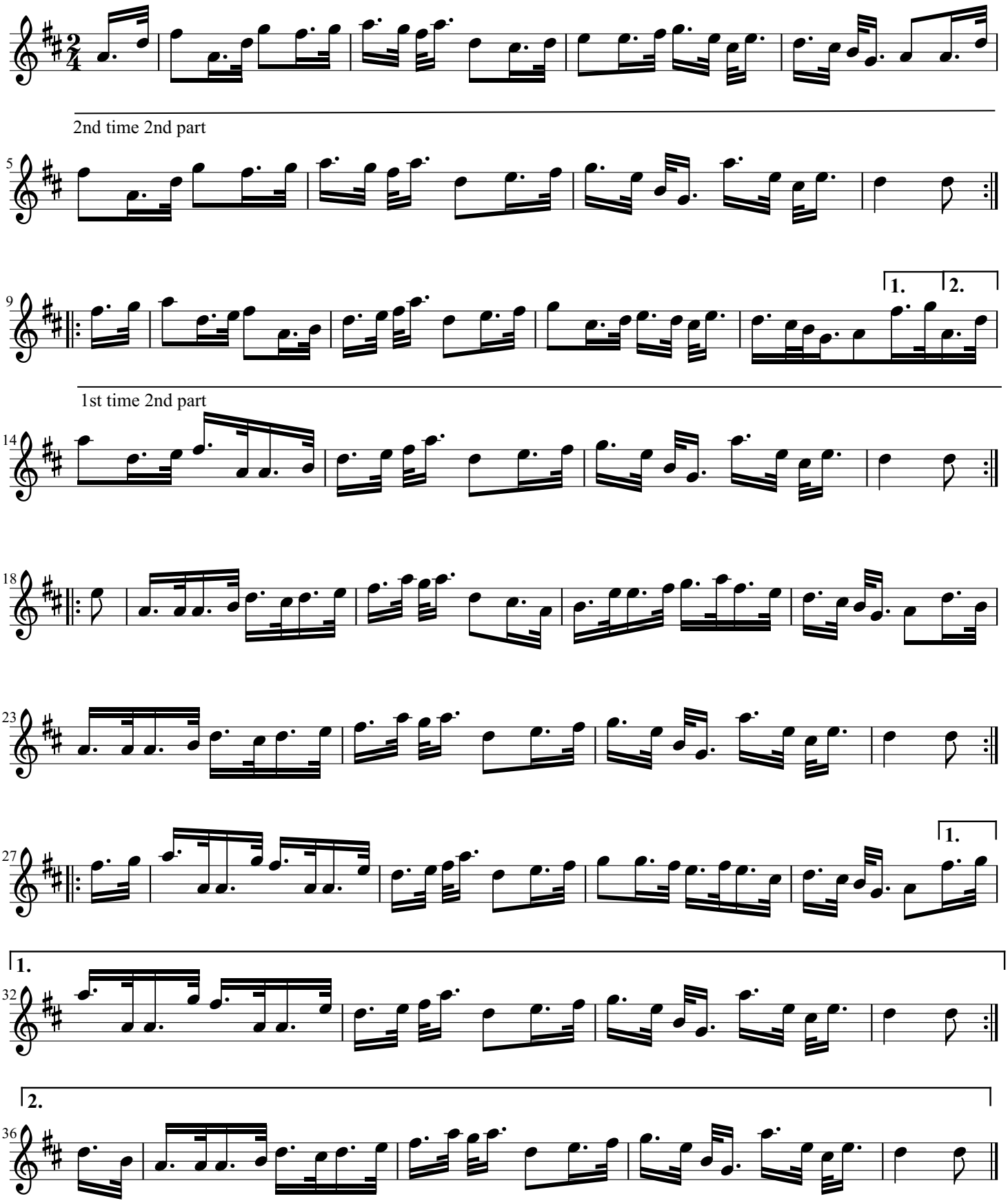

copyright Ian Hardie PRS/MCPS